

Appendix H: Preliminary General Arrangements

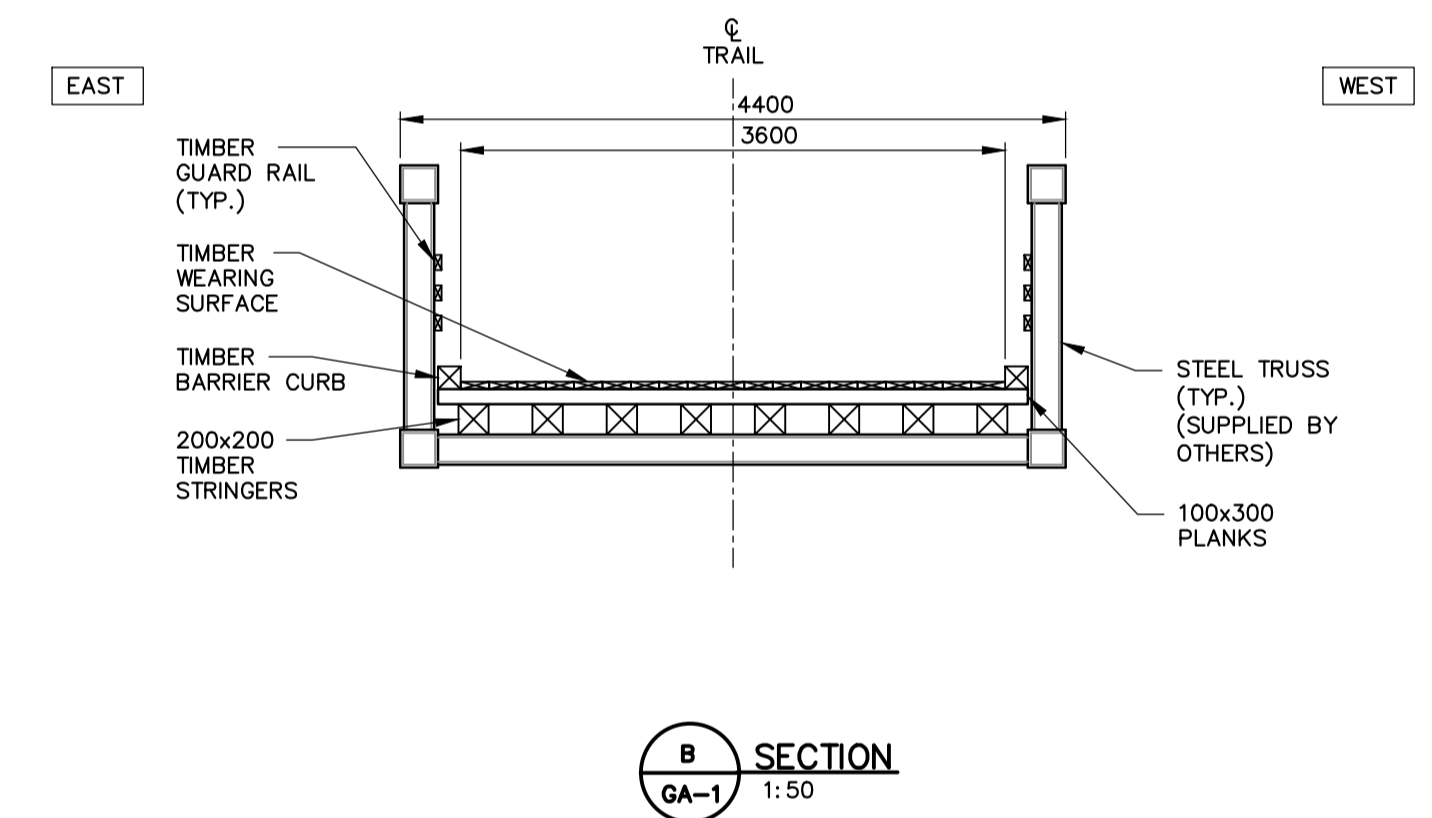
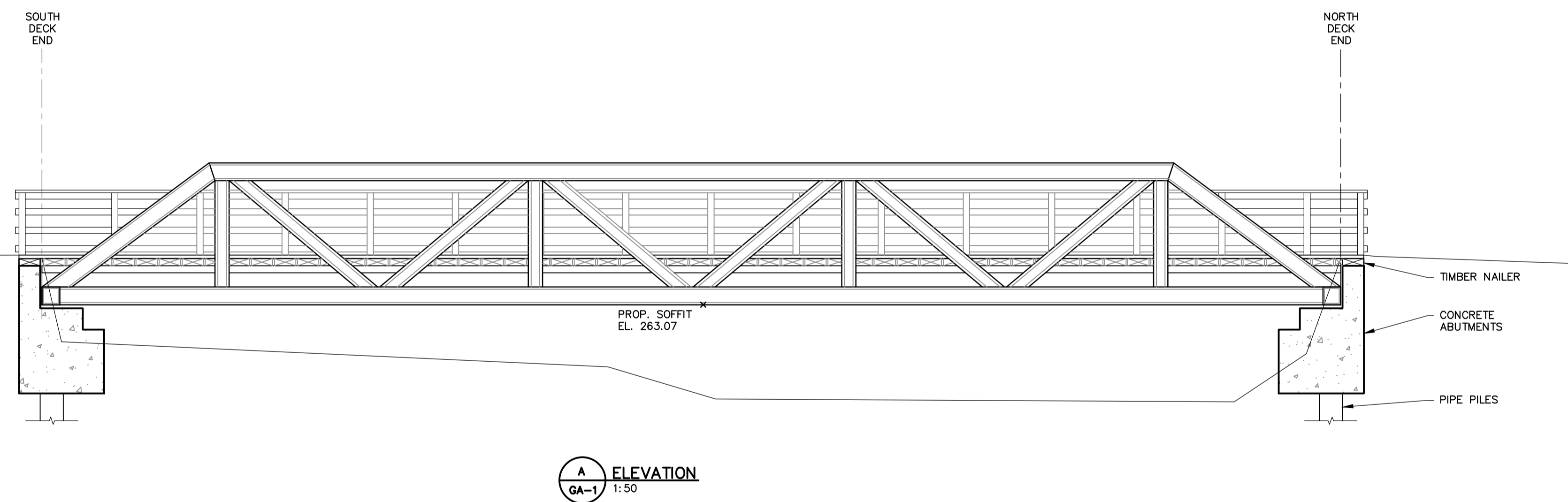
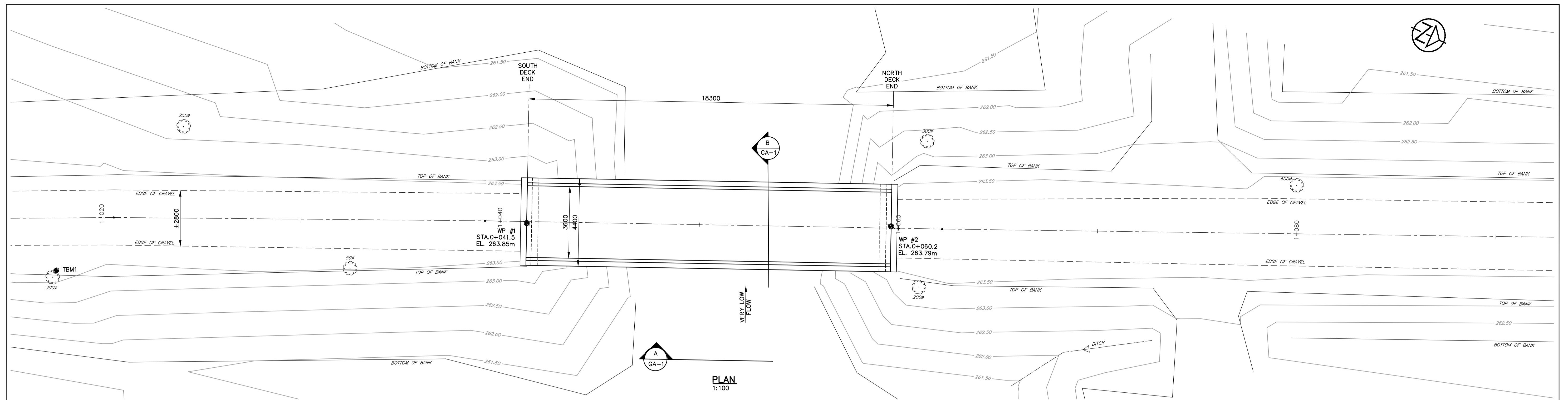

LEGEND

- DECIDUOUS TREE
- CONIFEROUS TREE
- HYDRO POLE
- SIGN

GENERAL NOTES:

1. ALL ELEVATIONS ARE IN METRES AND DIMENSIONS IN MILLIMETRES UNLESS NOTED OTHERWISE (U.N.O)
2. THE CONTRACTOR SHALL VERIFY ALL DIMENSIONS, DETAILS AND ELEVATIONS OF THE EXISTING STRUCTURE THAT ARE RELEVANT TO THE WORK SHOWN ON THE DRAWINGS PRIOR TO COMMENCEMENT OF THE WORK. ANY DISCREPANCIES SHALL BE REPORTED TO THE CONTRACT ADMINISTRATOR AND THE PROPOSED ADJUSTMENT OF THE WORK REQUIRED TO MATCH THE EXISTING STRUCTURE SHALL BE SUBMITTED FOR APPROVAL.
3. ALL DESIGN IN ACCORDANCE WITH CAN/CSA-S6-19 (CHBDC 2019)
4. CONCRETE: 35 MPa, C-1 EXPOSURE
5. IT IS THE RESPONSIBILITY OF THE CONTRACTOR TO CONFIRM THE EXACT LOCATION OF, AND ASSUME ALL LIABILITY FOR DAMAGE TO, ALL UTILITIES, SERVICES AND STRUCTURES WHETHER ABOVE GROUND OR BELOW GRADE BEFORE COMMENCING WITH THE WORK. SUCH INFORMATION IS NOT NECESSARILY SHOWN ON THE DRAWINGS AND WHERE SHOWN, ACCURACY IS NOT GUARANTEED.

DISCLAIMER AND COPYRIGHT

CONTRACTOR MUST VERIFY ALL DIMENSIONS AND BE RESPONSIBLE FOR SAME. ANY DISCREPANCIES MUST BE REPORTED TO THE ENGINEER BEFORE COMMENCING WORK. DRAWINGS ARE NOT TO BE SCALED.

TATHAM ENGINEERING LIMITED CLAIMS COPYRIGHT TO THIS DRAWING WHICH MAY NOT BE USED FOR ANY PURPOSE OTHER THAN THAT PROVIDED IN THE CONTRACT BETWEEN THE OWNER/CLIENT AND THE ENGINEER WITHOUT THE EXPRESS CONSENT OF TATHAM ENGINEERING LIMITED.

BENCHMARKS

TBM1 - ELEVATION 263.56
NAIL & WASHER IN BASE OF 300M DECIDUOUS TREE 2.9m EAST OF HANOVER TRAIL CENTRELINE ADJACENT TO STA. 0+017.7m

TBM2 - ELEVATION 263.52
NAIL & WASHER IN BASE OF 200M DECIDUOUS TREE 3.1m WEST OF HANOVER TRAIL CENTRELINE ADJACENT TO STA. 1+083.6m

TBM3 - ELEVATION 263.11
NAIL & WASHER IN BASE OF 200M DECIDUOUS TREE 3.4m WEST OF HANOVER TRAIL CENTRELINE ADJACENT TO STA. 3+018.5m

NOTES

No.	REVISION DESCRIPTION	DATE	ENGINEER STAMP
1.	30% DESIGN SUBMISSION	DEC.17/21	

**TRAIL BRIDGE
HANOVER COMMUNITY TRAILS
TRAIL BRIDGE No.1**

**PROPOSED GENERAL
ARRANGEMENT**



DESIGN: ACLM	FILE: 121241-1	DWG:
DRAWN: KF	DATE: DEC. 2021	GA-1
CHECK: BJW	SCALE: AS SHOWN	

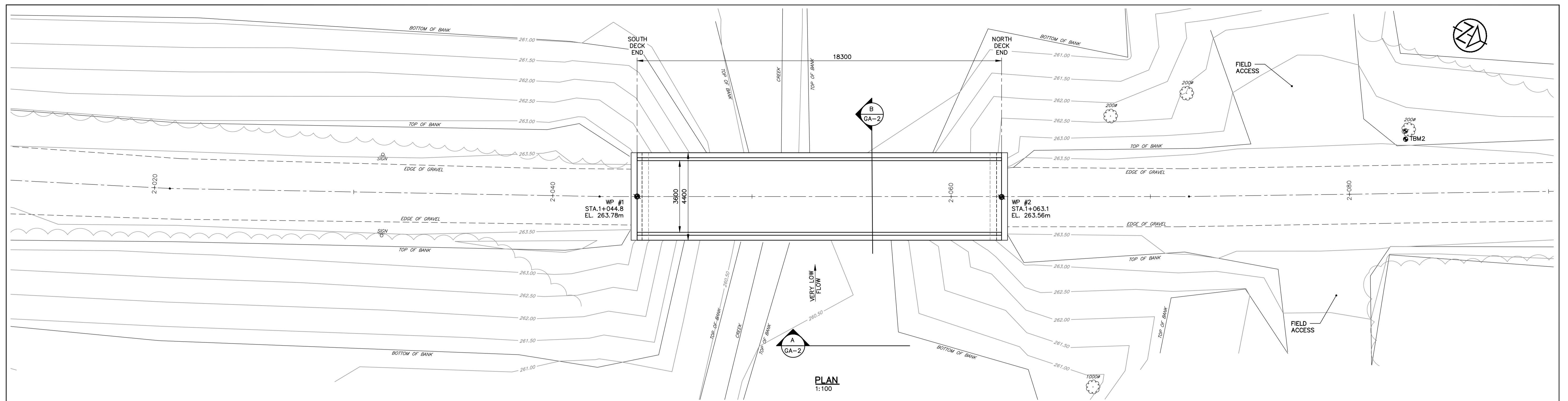

PLAN
1:100

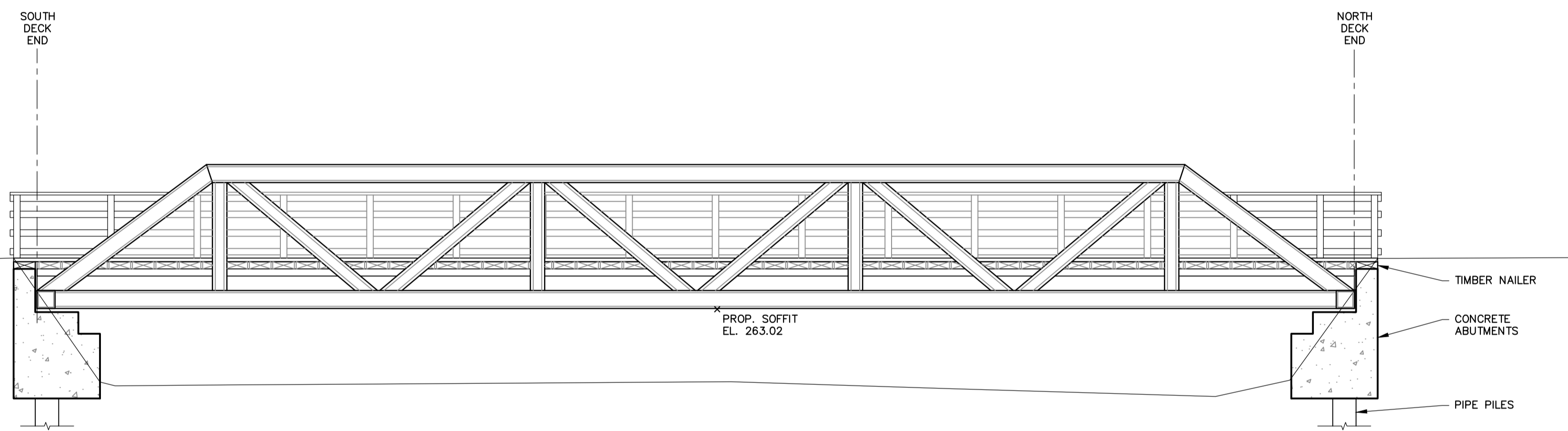

A
GA-2
ELEVATION
1:50

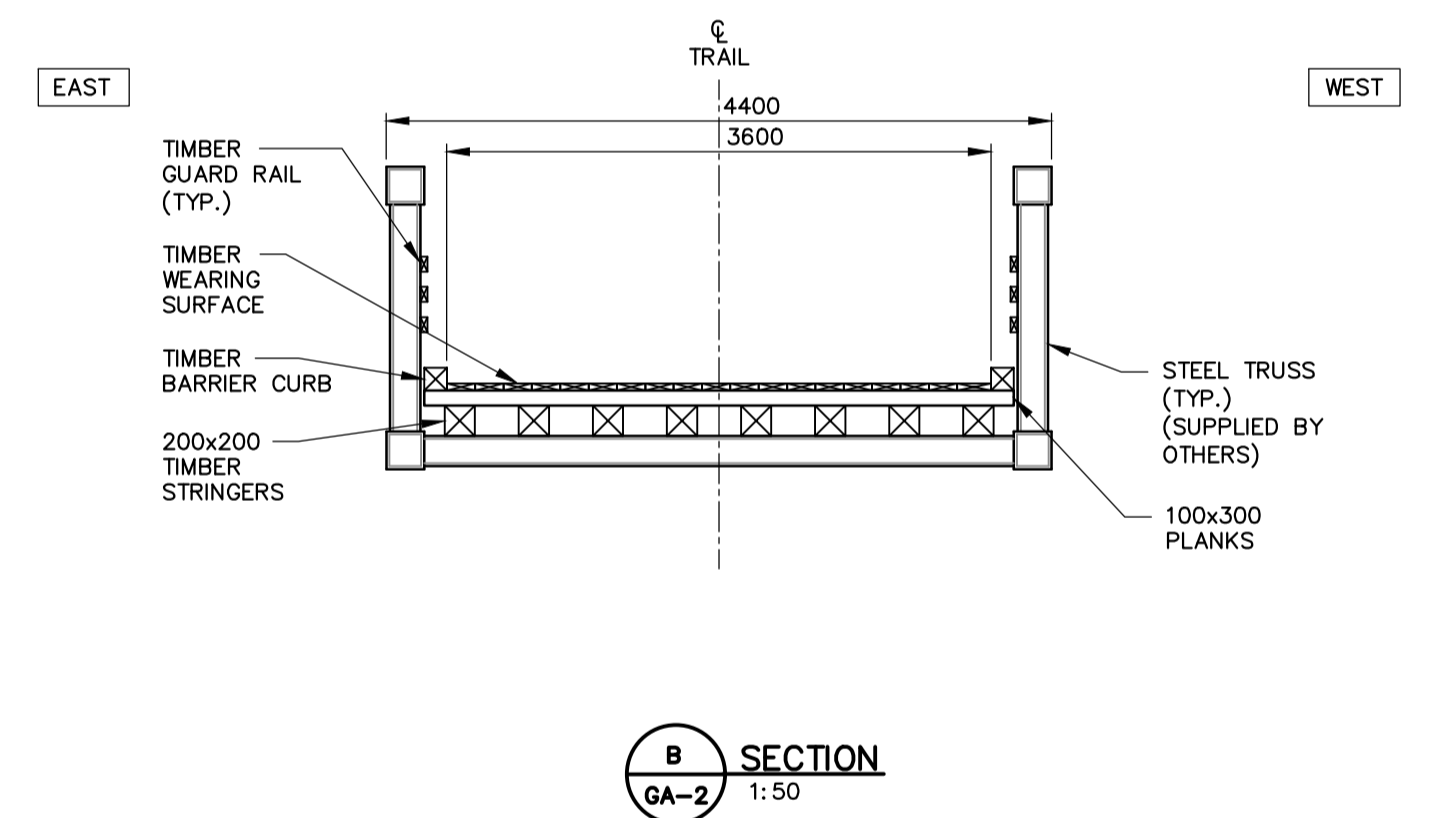

B
GA-2
SECTION
1:50

LEGEND

- DECIDUOUS TREE
- CONIFEROUS TREE
- HYDRO POLE
- SIGN

GENERAL NOTES:

1. ALL ELEVATIONS ARE IN METRES AND DIMENSIONS IN MILLIMETRES UNLESS NOTED OTHERWISE (U.N.O)
2. THE CONTRACTOR SHALL VERIFY ALL DIMENSIONS, DETAILS AND ELEVATIONS OF THE EXISTING STRUCTURE THAT ARE RELEVANT TO THE WORK SHOWN ON THE DRAWINGS PRIOR TO COMMENCEMENT OF THE WORK. ANY DISCREPANCIES SHALL BE REPORTED TO THE CONTRACT ADMINISTRATOR AND THE PROPOSED ADJUSTMENT OF THE WORK REQUIRED TO MATCH THE EXISTING STRUCTURE SHALL BE SUBMITTED FOR APPROVAL.
3. ALL DESIGN IN ACCORDANCE WITH CAN/CSA-S6-19 (CHBDC 2019)
4. CONCRETE:
35 MPa, C-1 EXPOSURE
5. IT IS THE RESPONSIBILITY OF THE CONTRACTOR TO CONFIRM THE EXACT LOCATION OF, AND ASSUME ALL LIABILITY FOR DAMAGE TO, ALL UTILITIES, SERVICES AND STRUCTURES WHETHER ABOVE GROUND OR BELOW GRADE BEFORE COMMENCING WITH THE WORK. SUCH INFORMATION IS NOT NECESSARILY SHOWN ON THE DRAWINGS AND WHERE SHOWN, ACCURACY IS NOT GUARANTEED.

DISCLAIMER AND COPYRIGHT
CONTRACTOR MUST VERIFY ALL DIMENSIONS AND BE RESPONSIBLE FOR SAME. ANY DISCREPANCIES MUST BE REPORTED TO THE ENGINEER BEFORE COMMENCING WORK. DRAWINGS ARE NOT TO BE SCALED.
TATHAM ENGINEERING LIMITED CLAIMS COPYRIGHT TO THIS DRAWING WHICH MAY NOT BE USED FOR ANY PURPOSE OTHER THAN THAT PROVIDED IN THE CONTRACT BETWEEN THE OWNER/CLIENT AND THE ENGINEER WITHOUT THE EXPRESS CONSENT OF TATHAM ENGINEERING LIMITED.

BENCHMARKS
TBM1 - ELEVATION 263.56
NAIL & WASHER IN BASE OF 300# DECIDUOUS TREE 2.9m EAST OF HANOVER TRAIL CENTRELINE ADJACENT TO STA. 0+017.7m
TBM2 - ELEVATION 263.52
NAIL & WASHER IN BASE OF 200# DECIDUOUS TREE 3.1m WEST OF HANOVER TRAIL CENTRELINE ADJACENT TO STA. 1+063.6m
TBM3 - ELEVATION 263.11
NAIL & WASHER IN BASE OF 200# DECIDUOUS TREE 3.4m WEST OF HANOVER TRAIL CENTRELINE ADJACENT TO STA. 3+018.5m

NOTES

No.	REVISION DESCRIPTION	DATE	ENGINEER STAMP
1.	30% DESIGN SUBMISSION	DEC.17/21	

ENGINEER STAMP

TRAIL BRIDGE
HANOVER COMMUNITY TRAILS
TRAIL BRIDGE No.2

PROPOSED GENERAL ARRANGEMENT

TATHAM ENGINEERING

DESIGN: ACLM	FILE: 121241-1	DWG: GA-2
DRAWN: KF	DATE: DEC. 2021	
CHECK: BJW	SCALE: AS SHOWN	

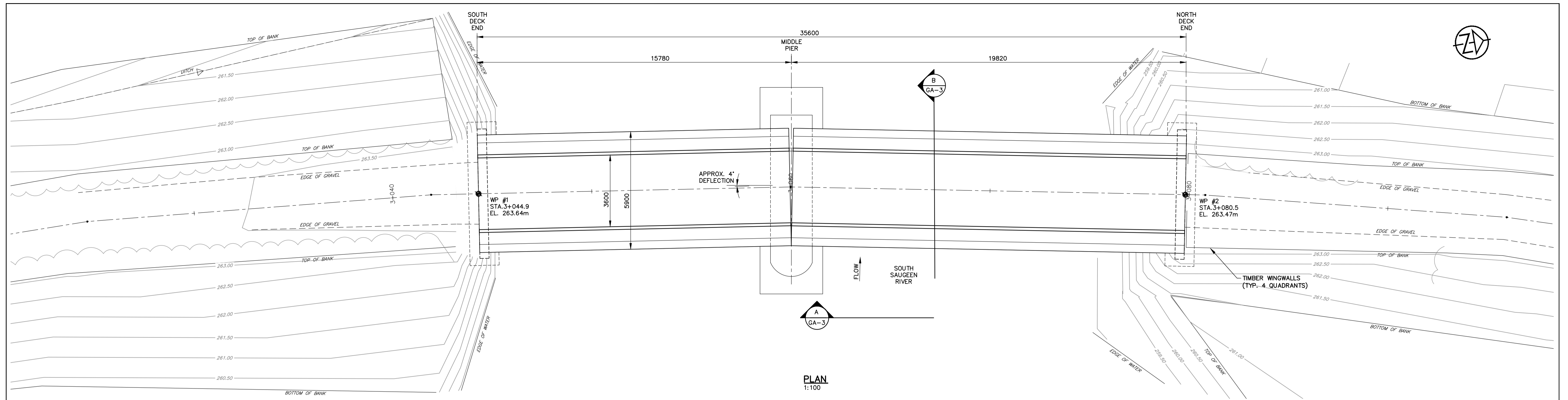

PLAN
1:100

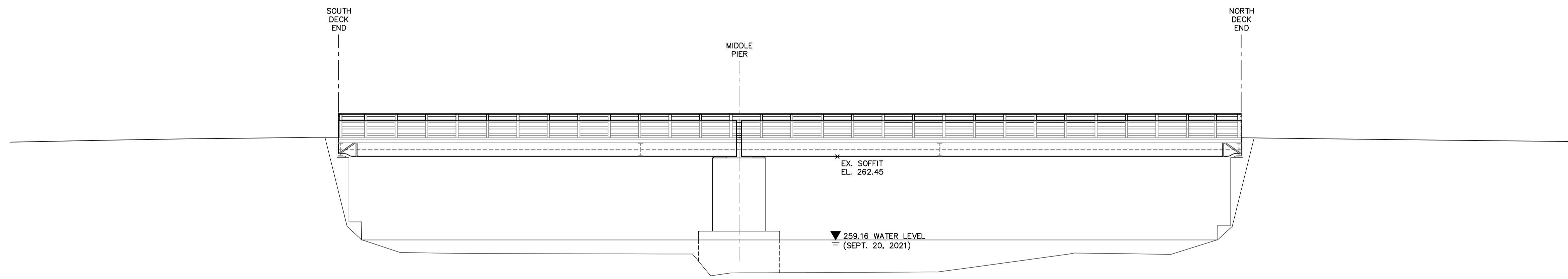

A ELEVATION
GA-3
1:100

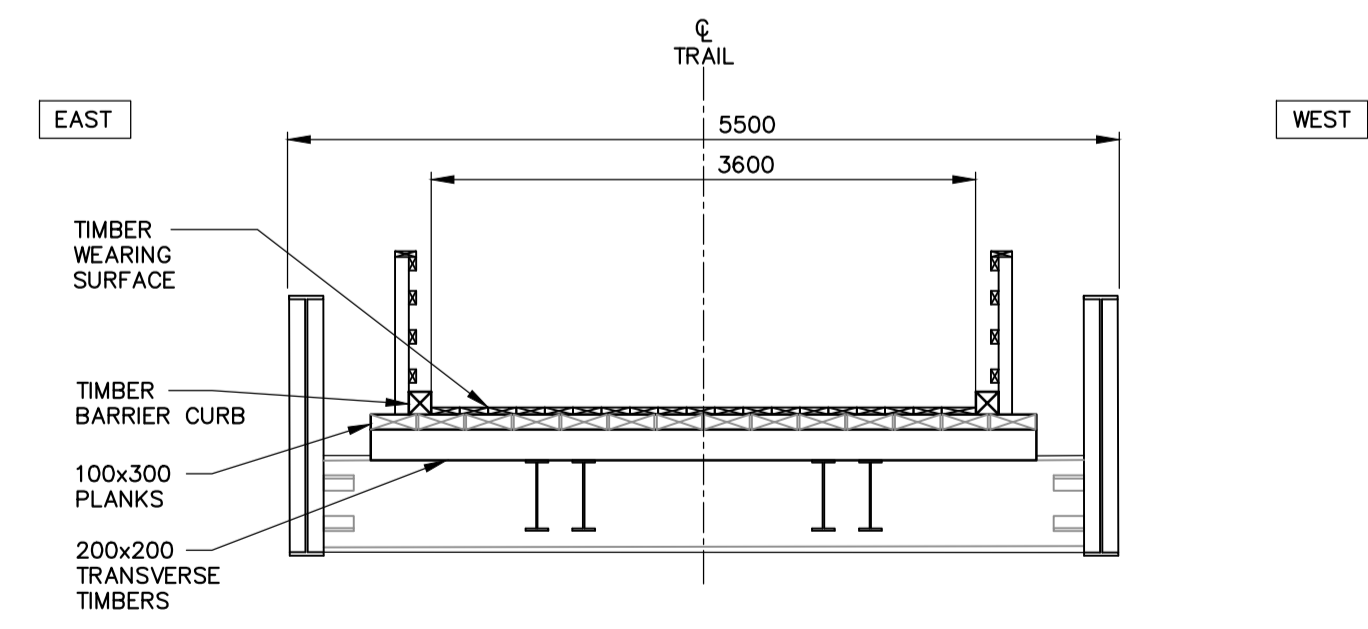

B SECTION
GA-3
1:50

LEGEND

- DECIDUOUS TREE
- CONIFEROUS TREE
- HYDRO POLE
- SIGN

GENERAL NOTES:

1. ALL ELEVATIONS ARE IN METRES AND DIMENSIONS IN MILLIMETRES UNLESS NOTED OTHERWISE (U.N.O)
2. THE CONTRACTOR SHALL VERIFY ALL DIMENSIONS, DETAILS AND ELEVATIONS OF THE EXISTING STRUCTURE THAT ARE RELEVANT TO THE WORK SHOWN ON THE DRAWINGS PRIOR TO COMMENCEMENT OF THE WORK. ANY DISCREPANCIES SHALL BE REPORTED TO THE CONTRACT ADMINISTRATOR AND THE PROPOSED ADJUSTMENT OF THE WORK REQUIRED TO MATCH THE EXISTING STRUCTURE SHALL BE SUBMITTED FOR APPROVAL.
3. ALL DESIGN IN ACCORDANCE WITH CAN/CSA-S6-19 (CHBDC 2019)
4. CONCRETE:
35 MPa, C-1 EXPOSURE
5. IT IS THE RESPONSIBILITY OF THE CONTRACTOR TO CONFIRM THE EXACT LOCATION OF, AND ASSUME ALL LIABILITY FOR DAMAGE TO, ALL UTILITIES, SERVICES AND STRUCTURES WHETHER ABOVE GROUND OR BELOW GRADE BEFORE COMMENCING WITH THE WORK. SUCH INFORMATION IS NOT NECESSARILY SHOWN ON THE DRAWINGS AND WHERE SHOWN, ACCURACY IS NOT GUARANTEED.

DISCLAIMER AND COPYRIGHT
CONTRACTOR MUST VERIFY ALL DIMENSIONS AND BE RESPONSIBLE FOR SAME. ANY DISCREPANCIES MUST BE REPORTED TO THE ENGINEER BEFORE COMMENCING WORK. DRAWINGS ARE NOT TO BE SCALED.
TATHAM ENGINEERING LIMITED CLAIMS COPYRIGHT TO THIS DRAWING WHICH MAY NOT BE USED FOR ANY PURPOSE OTHER THAN THAT PROVIDED IN THE CONTRACT BETWEEN THE OWNER/CLIENT AND THE ENGINEER WITHOUT THE EXPRESS CONSENT OF TATHAM ENGINEERING LIMITED.

BENCHMARKS
TBM1 - ELEVATION 263.56
NAIL & WASHER IN BASE OF 300# DECIDUOUS TREE 2.9m EAST OF HANOVER TRAIL CENTRELINE ADJACENT TO STA. 0+017.7m
TBM2 - ELEVATION 263.52
NAIL & WASHER IN BASE OF 200# DECIDUOUS TREE 3.1m WEST OF HANOVER TRAIL CENTRELINE ADJACENT TO STA. 1+083.6m
TBM3 - ELEVATION 263.11
NAIL & WASHER IN BASE OF 200# DECIDUOUS TREE 3.4m WEST OF HANOVER TRAIL CENTRELINE ADJACENT TO STA. 3+018.5m

NOTES

No.	REVISION DESCRIPTION	DATE	ENGINEER STAMP
1.	30% DESIGN SUBMISSION	DEC./21/21	

TRAIL BRIDGE
HANOVER COMMUNITY TRAILS
TRAIL BRIDGE No.3

PROPOSED GENERAL ARRANGEMENT

TATHAM ENGINEERING

DESIGN: ACLM	FILE: 121241-1	DWG: GA-3
DRAWN: KF	DATE: DEC. 2021	
CHECK: BJW	SCALE: AS SHOWN	

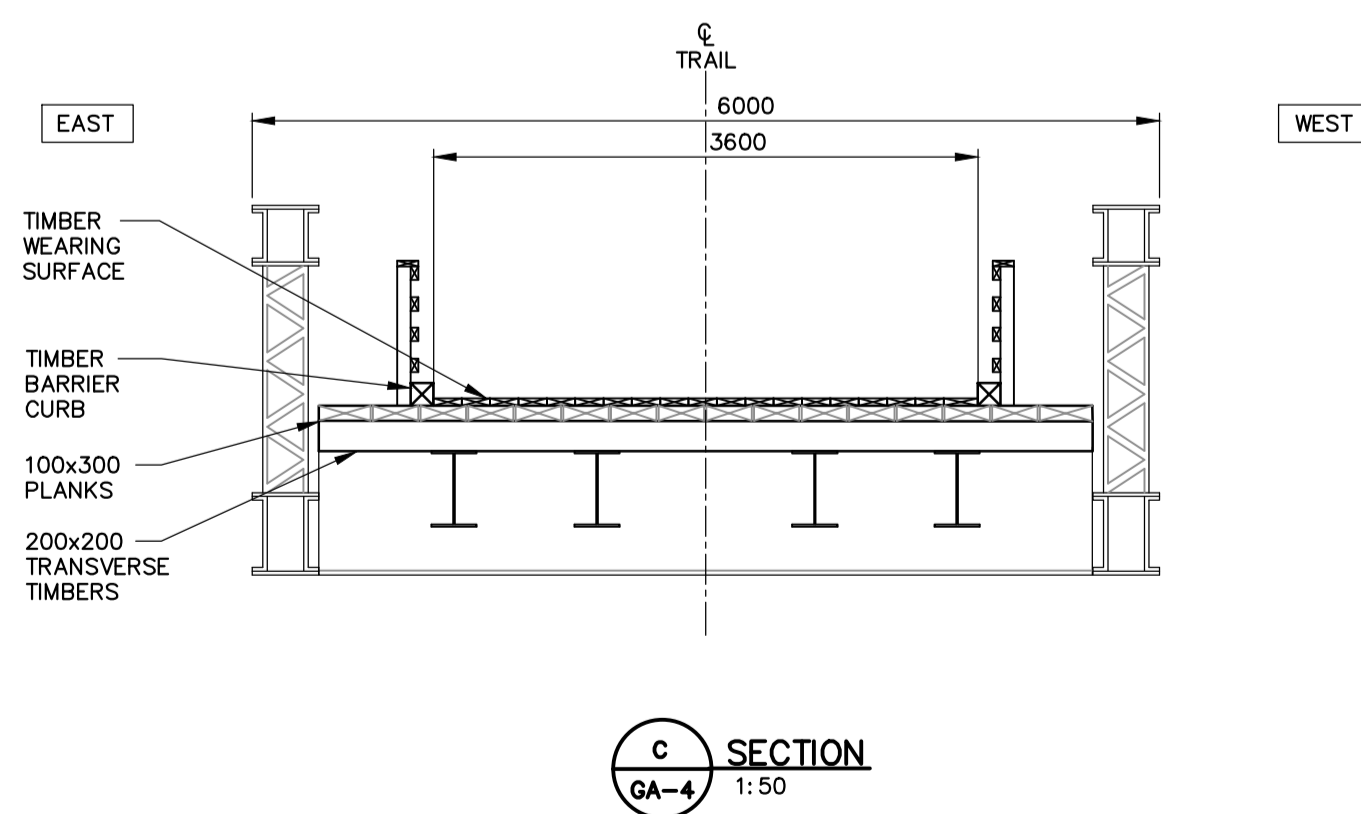
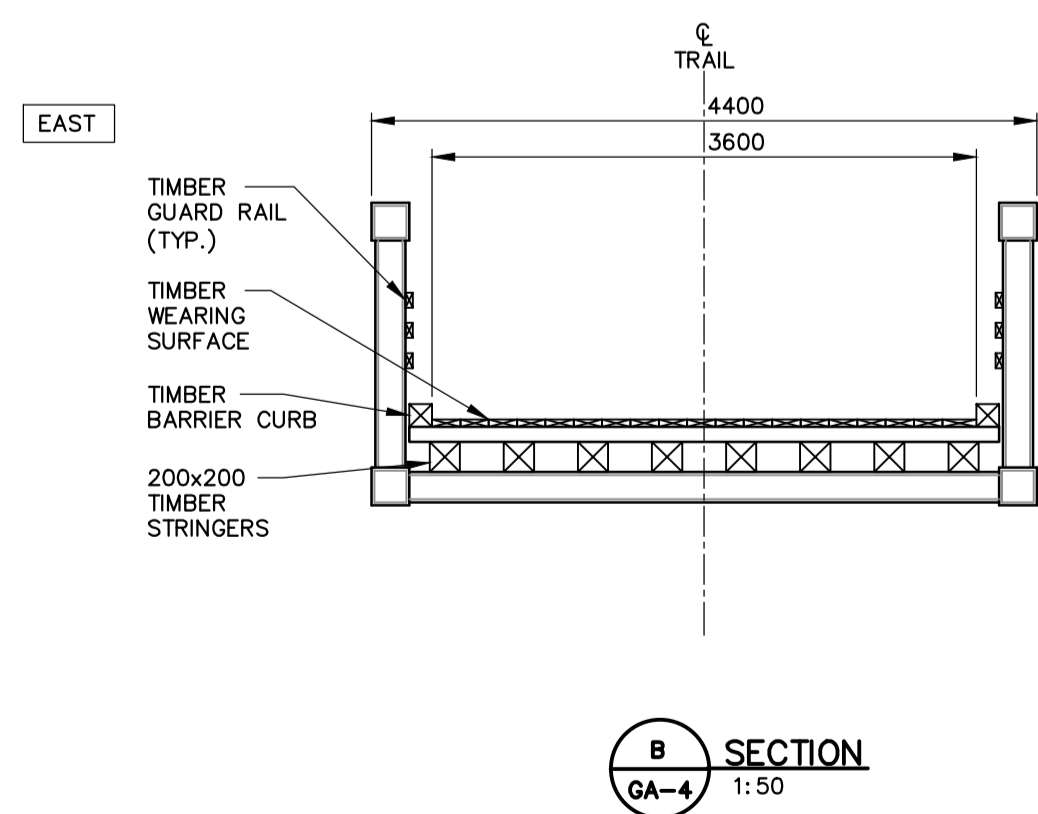
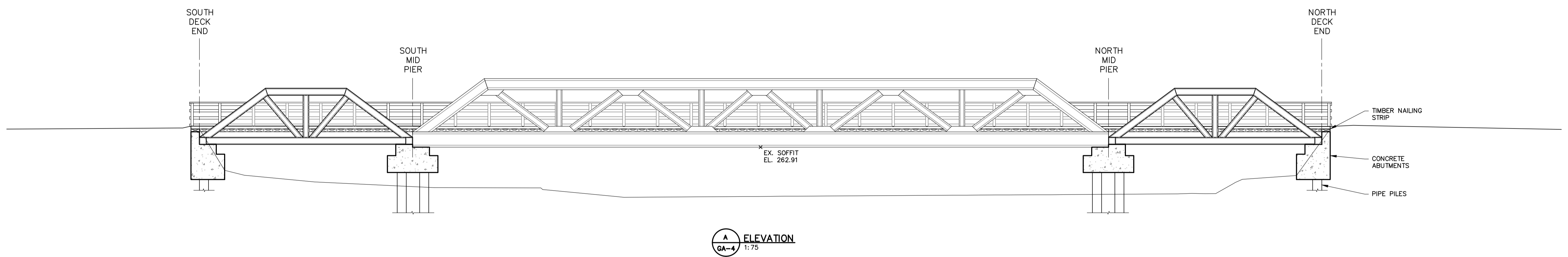
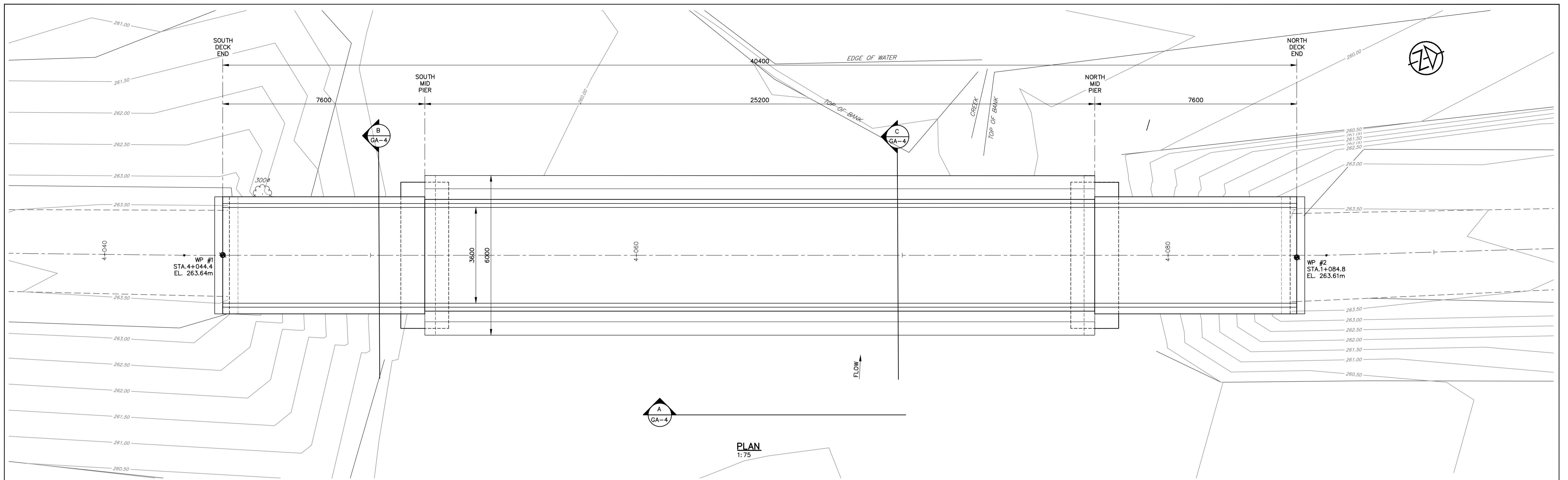

LEGEND

- DECIDUOUS TREE
- CONIFEROUS TREE
- HYDRO POLE
- SIGN

GENERAL NOTES:

1. ALL ELEVATIONS ARE IN METRES AND DIMENSIONS IN MILLIMETRES UNLESS NOTED OTHERWISE (U.N.O).
2. THE CONTRACTOR SHALL VERIFY ALL DIMENSIONS, DETAILS AND ELEVATIONS OF THE EXISTING STRUCTURE THAT ARE RELEVANT TO THE WORK SHOWN ON THE DRAWINGS PRIOR TO COMMENCEMENT OF THE WORK. ANY DISCREPANCIES SHALL BE REPORTED TO THE CONTRACT ADMINISTRATOR AND THE PROPOSED ADJUSTMENT OF THE WORK REQUIRED TO MATCH THE EXISTING STRUCTURE SHALL BE SUBMITTED FOR APPROVAL.
3. ALL DESIGN IN ACCORDANCE WITH CAN/CSA-S6-19 (CHBDC 2019)
4. CONCRETE: 35 MPa, C-1 EXPOSURE
5. IT IS THE RESPONSIBILITY OF THE CONTRACTOR TO CONFIRM THE EXACT LOCATION OF, AND ASSUME ALL LIABILITY FOR DAMAGE TO, ALL UTILITIES, SERVICES AND STRUCTURES WHETHER ABOVE GROUND OR BELOW GRADE BEFORE COMMENCING WITH THE WORK. SUCH INFORMATION IS NOT NECESSARILY SHOWN ON THE DRAWINGS AND WHERE SHOWN, ACCURACY IS NOT GUARANTEED.

DISCLAIMER AND COPYRIGHT

CONTRACTOR MUST VERIFY ALL DIMENSIONS AND BE RESPONSIBLE FOR SAME. ANY DISCREPANCIES MUST BE REPORTED TO THE ENGINEER BEFORE COMMENCING WORK. DRAWINGS ARE NOT TO BE SCALED.

TATHAM ENGINEERING LIMITED CLAIMS COPYRIGHT TO THIS DRAWING WHICH MAY NOT BE USED FOR ANY PURPOSE OTHER THAN THAT PROVIDED IN THE CONTRACT BETWEEN THE OWNER/CLIENT AND THE ENGINEER WITHOUT THE EXPRESS CONSENT OF TATHAM ENGINEERING LIMITED.

BENCHMARKS

TBM1 - ELEVATION 263.56
NAIL & WASHER IN BASE OF 300# DECIDUOUS TREE 2.9m EAST OF HANOVER TRAIL CENTRELINE ADJACENT TO STA. 0+017.7m

TBM2 - ELEVATION 263.52
NAIL & WASHER IN BASE OF 200# DECIDUOUS TREE 3.1m WEST OF HANOVER TRAIL CENTRELINE ADJACENT TO STA. 1+083.6m

TBM3 - ELEVATION 263.11
NAIL & WASHER IN BASE OF 200# DECIDUOUS TREE 3.4m WEST OF HANOVER TRAIL CENTRELINE ADJACENT TO STA. 3+018.5m

NOTES

No.	REVISION DESCRIPTION	DATE	ENGINEER STAMP
1.	30% DESIGN SUBMISSION	DEC.17/21	

**TRAIL BRIDGE
HANOVER COMMUNITY TRAILS
TRAIL BRIDGE No.4**

**PROPOSED GENERAL
ARRANGEMENT**



DESIGN: ACLM	FILE: 121241-1	DWG:
DRAWN: KF	DATE: DEC. 2021	GA-4
CHECK: BJW	SCALE: AS SHOWN	